BELOW GROUND, BEYOND EXPECTATION: YOUR BASEMENT RENOVATION CHECKLIST

Professional advice you need to know before designing and renovating your basement

WHAT'S INSIDE?

Section 1:
Introduction

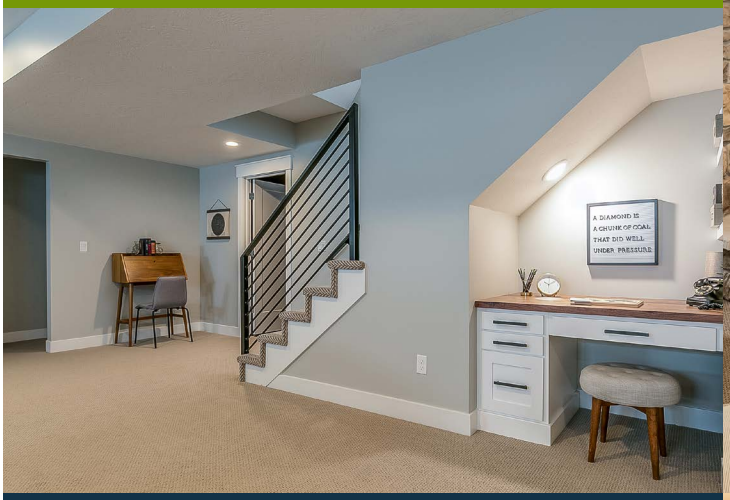

Section 2:
Renovation Checklist

Section 3:
Are you Ready to Get Started?

Chapter 4:
The Next Steps

INTRO-DUCTION

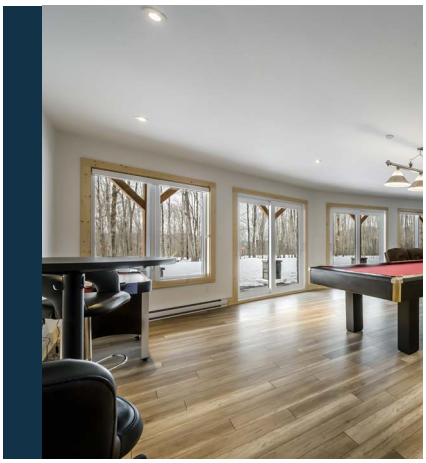

A kitchen renovation is an exciting adventure that promises to transform your home's heart into a space that reflects your personal style, enhances functionality, and increases your home's overall value.

Whether you're planning a minor refresh or a major overhaul, the journey to your dream kitchen requires careful planning, attention to detail, and a clear vision.

That's where our Kitchen Renovation Checklist comes in. Designed with you in mind, this comprehensive guide is your roadmap through every stage of the renovation process. From initial inspiration to the final touches, we've covered all the essential steps to ensure your project runs smoothly, stays within budget, and results in a kitchen that you'll love for years to come.

RENOVATION CHECKLIST

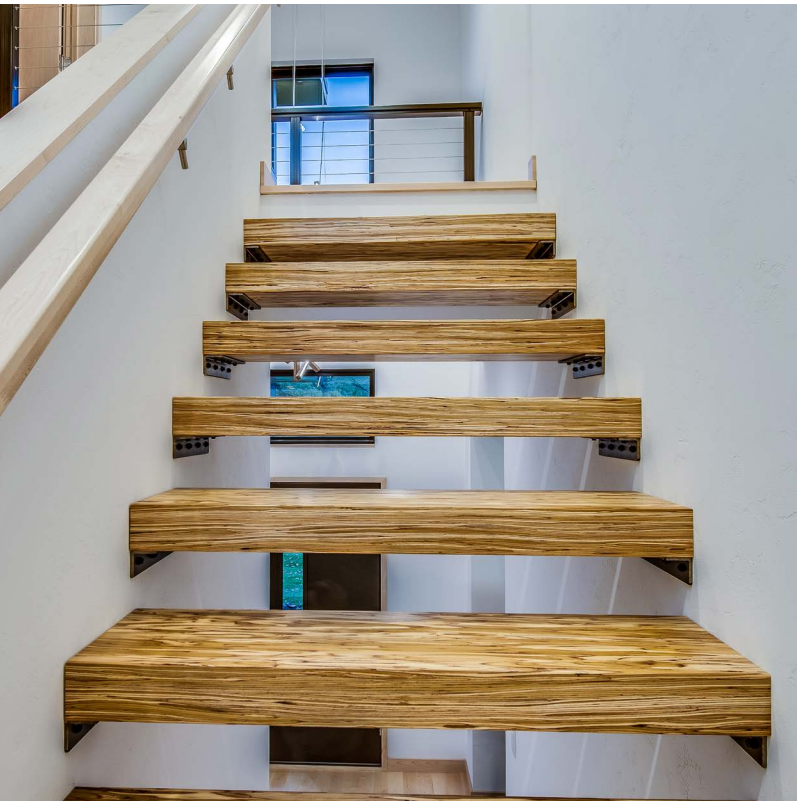

We understand that every kitchen renovation is unique, and our checklist is designed to be adaptable to your specific needs. As you embark on this exciting journey, we're here to ensure you have all the tools, knowledge, and support needed to create a space that not only meets but exceeds your expectations.

Let's get started on creating the kitchen of your dreams!

SECTION 1: PLANNING AND DESIGN

- ○ **Define Purpose:** Determine the primary use of the basement (e.g., family room, home office, gym, guest suite).
- ○ **Measure and Sketch:** Accurately measure the basement space and sketch a preliminary layout.
- ○ **Set a Budget:** Establish a budget that includes costs for materials, labor, permits, and a contingency fund for unexpected expenses.
- ○ **Consult Professionals:** Consider consulting with an architect, interior designer, or contractor experienced in basement renovations.
- ○ **Think About Lighting:** Plan for a mix of ambient, task, and accent lighting.

SECTION 2:
LEGAL AND SAFETY

- ○ **Building Permits:** Check local building codes and obtain necessary permits for construction, electrical work, and plumbing.
- ○ **Egress Requirements:** Ensure compliance with local codes for windows or doors as emergency exits.
- ○ **Waterproofing:** Address any moisture or water intrusion issues to prevent mold and structural damage.
- ○ **Radon Testing:** Test for radon and mitigate if necessary.

SECTION 3:
STRUCTURAL & MECHANICAL

- ○ **Inspect Foundation:** Check for cracks or issues that need repair.
- ○ **Ceiling Height:** Ensure adequate ceiling height for comfortable living space, considering ductwork and beams.
- ○ **Flooring Options:** Choose materials suited for basements, such as vinyl, tile, or engineered wood.
- ○ **Insulation:** Properly insulate walls and ceiling for energy efficiency and comfort.
- ○ **HVAC:** Assess the need for additional heating, cooling, and ventilation.
- ○ **Plumbing:** Plan for any plumbing work for bathrooms, kitchenettes, or wet bars.
- ○ **Electrical:** Upgrade electrical wiring and outlets to accommodate new usage needs.

SECTION 4: INTERIOR DESIGN

- ○ **Walls:** Decide on materials (drywall, paneling) and paint colors.
- ○ **Flooring:** Select durable and moisture-resistant flooring.
- ○ **Lighting:** Plan for a mix of ambient, task, and accent lighting.
- ○ **Storage Solutions:** Incorporate built-ins, closets, or shelving for storage.
- ○ **Furniture Layout:** Plan the layout for functionality and flow.

SECTION 5: SPECIAL FEATURES

- ○ **Entertainment Areas:** Design areas for media, games, or hobbies.
- ○ **Home Gym:** Allocate space for exercise equipment.
- ○ **Home Office:** Plan for a quiet workspace if needed.
- ○ **Guest Suite:** Include considerations for a bedroom and bathroom if space allows.

SECTION 6: FINISHING TOUCHES

- ○ **Decor and Accessories:** Choose decor that complements the rest of your home.
- ○ **Window Treatments:** Install treatments for any windows to enhance privacy and aesthetics.
- ○ **Technology:** Plan for internet, sound systems, and home theater setups.

SECTION 7:
PROJECT MANAGEMENT

- **Timeline:** Establish a timeline for the project, including start and completion dates.
- **Contractor Selection:** Hire reputable contractors with experience in basement finishing.
- **Material Ordering:** Ensure materials are ordered and delivered in time for the project phases.

ARE YOU READY TO GET STARTED?

YES I'M READY...

Congratulations on taking the first step towards creating your dream basement! As you embark on this exciting journey, it's essential to approach the project with thorough preparation and a clear plan.

The next few pages outline the critical next steps to ensure your kitchen renovation process is as smooth and stress-free as possible.

NOT YET...

A basement renovation can be a big project and it's important to know what is involved. If you are not ready to commit to a renovation yet, you should get general numbers down so you know what to expect. Just be aware that pricing for materials increases every year.

THE NEXT STEPS

Consult with White Pine Homes

Before finalizing any plans, schedule a consultation to talk with us. White Pine Homes can provide valuable insights into the feasibility of your ideas within your budget. They can also suggest smart solutions to maximize your space and functionality while aligning with your aesthetic preferences.

Do Your Homework

Begin by researching different kitchen styles to identify what resonates with you. Are you drawn to modern minimalism, classic traditional, cozy cottage, or sleek contemporary designs? Understanding your preferred style will help guide every decision you make, from cabinetry to countertops.

Gather Inspiration

Find images online of kitchens that inspire you. Websites like Pinterest, Houzz, and Instagram are treasure troves of design ideas. Create a mood board or a collection of images that capture the elements you love. This visual representation of your preferences will be invaluable in communicating your vision to designers and contractors.

Discuss Goals and Budget

Openly discuss your goals and budget with your developer or contractor. Clear communication is key to ensuring that your project meets your expectations without exceeding your financial limits. This conversation should include the scope of work, materials, finishes, and any specific requirements you have.

Plan for Contingencies

Renovations, especially in older homes, can uncover unexpected challenges once the walls are opened up. Be prepared for contingencies by setting aside a portion of your budget (typically 10-20%) for unforeseen expenses. This foresight will help you manage any surprises calmly and keep your project on track.

Embrace the Process

Finally, remember that renovation is a process that can come with its share of stress and challenges. However, with careful planning, a clear vision, and the right team, you'll be able to navigate this journey successfully. Keep your eyes on the prize: a beautifully renovated kitchen that you'll enjoy for years to come.

CLICK HERE TO SCHEDULE A CONSULTATION WITH US!

ABOUT WHITE PINE HOMES

Your Dream Realized

White Pine Homes is an industry leading design-build firm known for signature designs and distinguished excellence. Recognized for consistently delivering flawless communication and impeccable project management, alongside an award-winning cast of designers, artisans, and craftsmen, make White Pine Homes the go-to choice for discerning clientele seeking to create elite lifestyle spaces. White Pine Homes design, build and renovation services have been highly sought after in the Winnipeg as well as the areas within the Lake of the Woods, Falcon Lake, Kenora and in areas around Selkirk, Steinbach, Gimli, Winnipeg Beach, and Portage La Prarie the for over a decade.

White Pine Homes is registered with the Manitoba Home Builders Association, with certification in Energy Star home building, and is a member of the Canadian Home Building Association, Renomark, Canadian Federation of Independent Business, and the Lake of the Woods, Kenora, and Winnipeg Chambers of Commerce.

Learn more about White Pine Homes, and see our portfolio of renovation work at whitepinehomes.ca

WHITEPINE

HOMES

whitepinehomes.ca

Toll Free: 204-955-7782

Winnipeg • Brandon • Gimli • Steinbach • Selkirk • Portage La Prarie

Lake of the Woods • Victoria Beach • Winnipeg Beach • Grand Beach • Lac Du Bonnet

Copyright ©2024 White Pine Homes Inc. All Rights Reserved.